



The Spey Catchment Initiative acknowledges the kind support of all our funders and partners.

p.lawson@speyfisheryboard.com
www.speycatchment.org



CAIRNGORMS
NATIONAL PARK AUTHORITY
ÙGH DARRAS PÀIRC NÀISEANTA A'
MHONAIDH RUAIDH

DIAGEO

Scottish Natural Heritage
Dualchas Nàdair na h-Alba
All of nature for all of Scotland
Nàdar air fad airson Alba air fad

SEPA
Scottish Environment
Protection Agency

WOODLAND
TRUST SCOTLAND

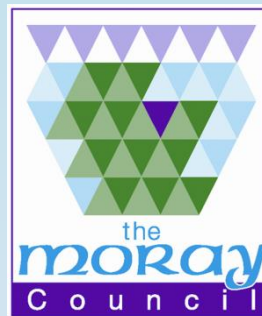



The Highland Council
Comhairle na Gàidhealtachd



Coimisean na Coilltearachd Alba
Forestry Commission Scotland

rspb
giving
nature
a home

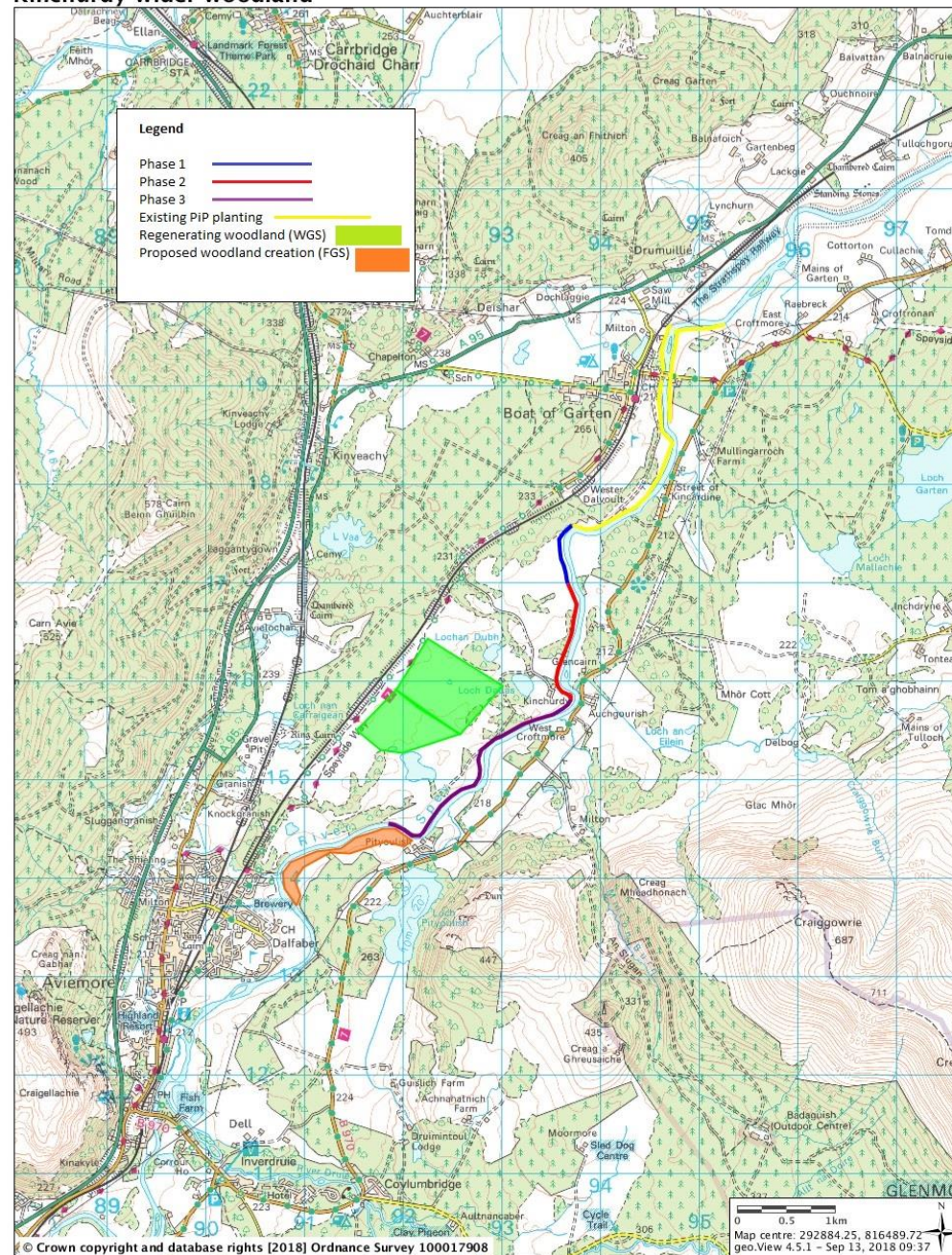
NFU Scotland

Kinchurdy wider woodland

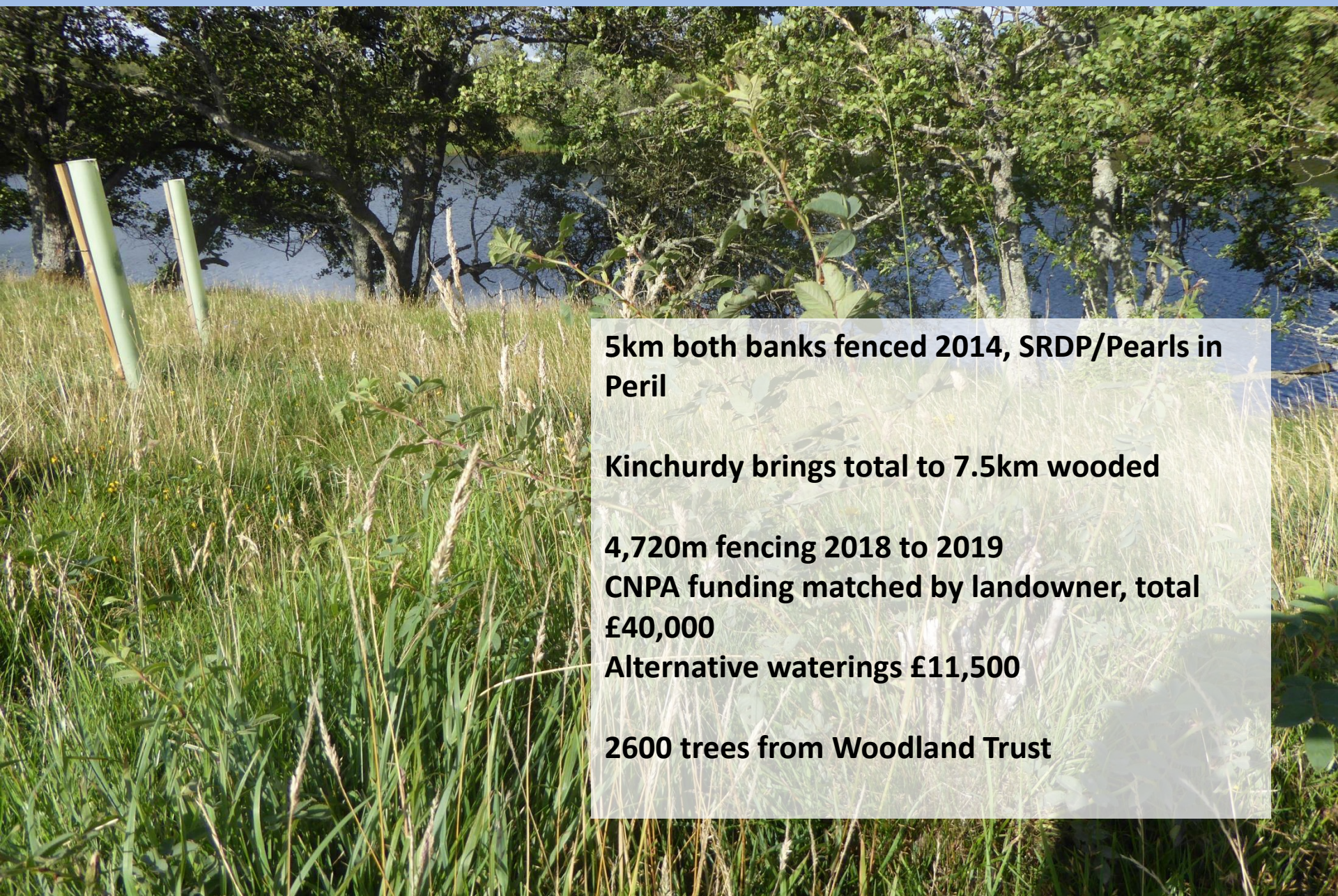



5km both banks fenced 2014, SRDP/Pearls in Peril

Kinchurdy brings total to 7.5km wooded

4,720m fencing 2018 to 2019

CNPA funding matched by landowner, total £40,000

Alternative waterings £11,500

2600 trees from Woodland Trust













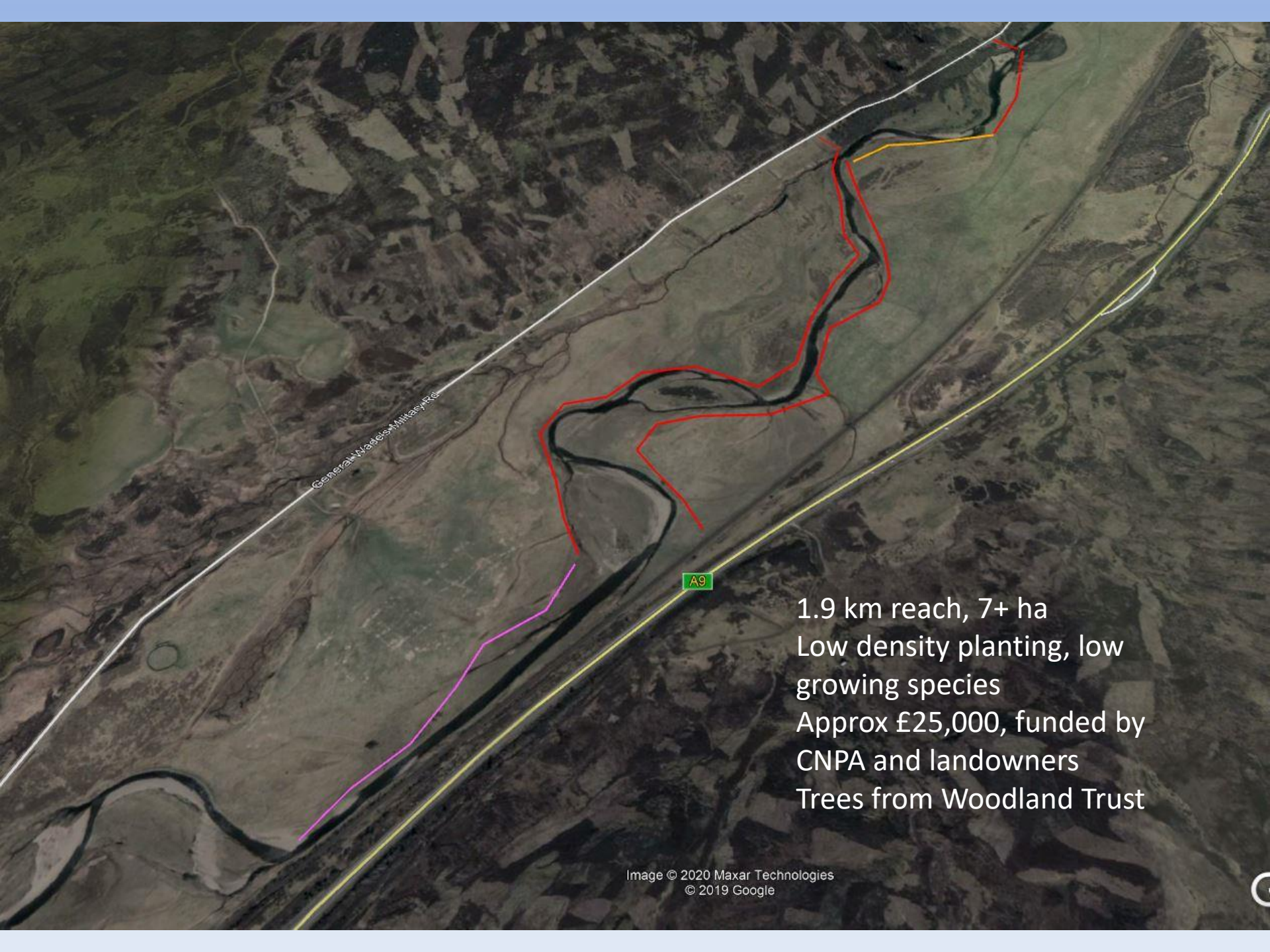

General Waters Management

A9

1.9 km reach, 7+ ha
Low density planting, low
growing species
Approx £25,000, funded by
CNPA and landowners
Trees from Woodland Trust









River Calder



- Large wood placement
- Deer fencing and tree planting to restore riparian woodland
- Wider catchment woodland creation

Homogeneous channel
Little riparian woodland
Poor salmonid productivity



NFM
Improved riparian and river
habitat
Climate change resilience

